

TERRA

BRAND: TERRA	DESIGNER: REN	STYLE #: T-NOVA12001
DESCRIPTION: paneled mermaid skirt		
COLLECTION/SEASON: FALL 25		DATE CREATED : 2024.11.4

FRONT

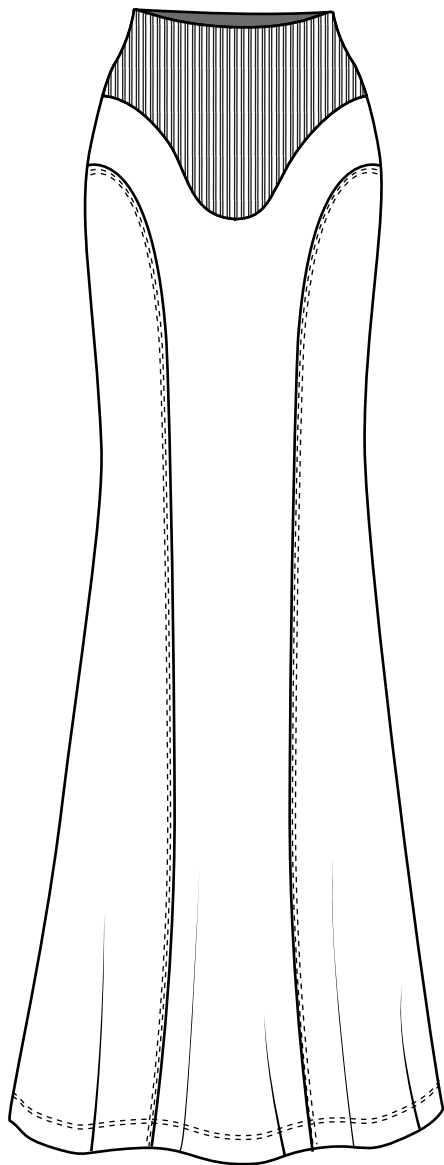

SKETCH

BACK

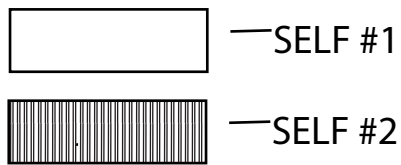
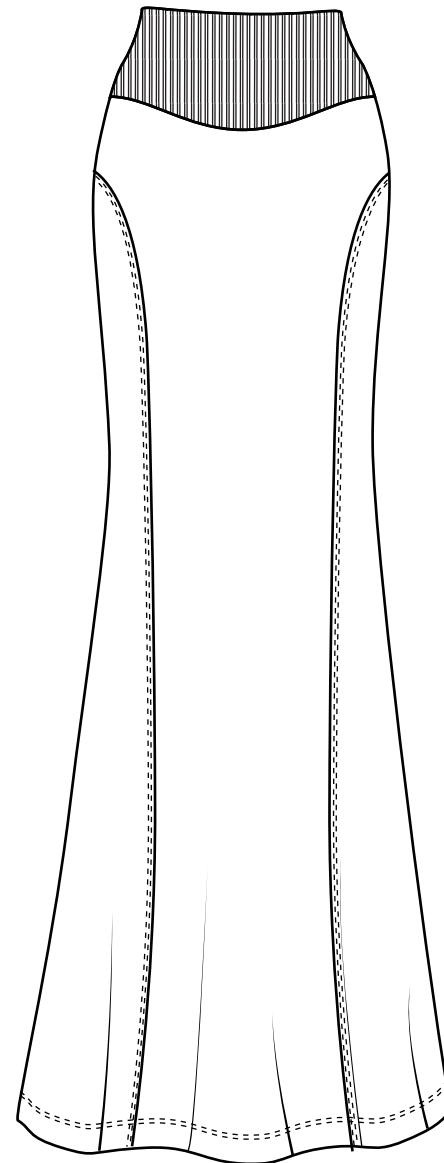

SIZE RANGE & [SAMPLE SIZE]: XS [S] M L XL

FABRIC

SELF SWATCH #1



NAME: FRENCH TERRY JERSEY
CONTENT: 100% COTTON
WEIGHT:

COLORWAYS:

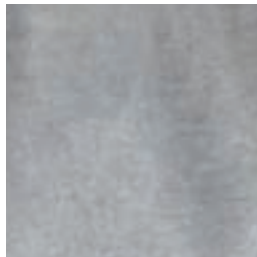

#001
STONE GREY

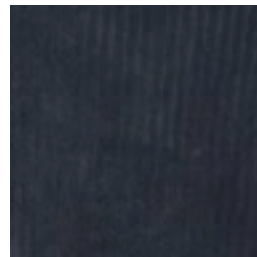

#002
OFF BLACK

SELF SWATCH #2

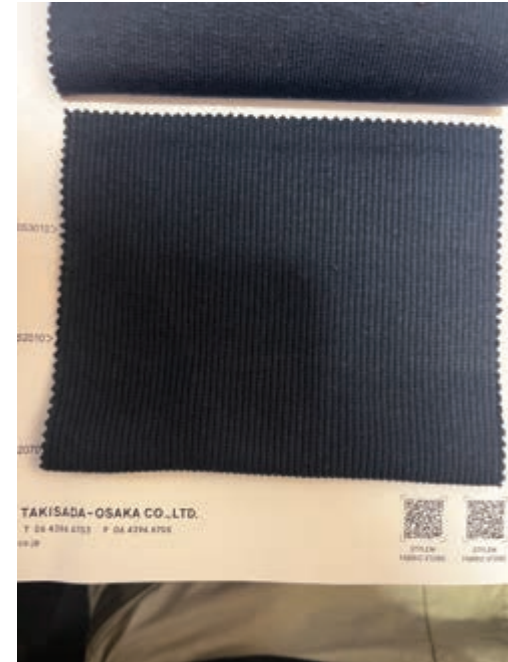

NAME: RIB KNIT
CONTENT: 96% COTTON 4%polyurethane
WEIGHT:

COLORWAYS:



#001
STONE GREY

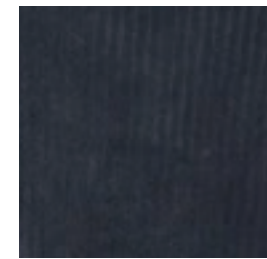

#002
OFF BLACK

TERRA

COLLECTION/SEASON: FALL 25

STYLE #: T-NOVA12001

WASH SPECS: OFF BLACK

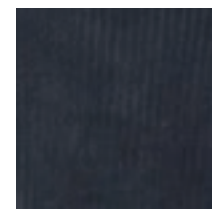

REFERENCE
(COPY AS CLOSELY AS POSSIBLE)

WASH FROM BLACK



TERRA COLLECTION/SEASON: FALL 25

STYLE #: T-NOVA12001

WASH SPECS: STONE GREY

REFERENCE
(COPY AS CLOSELY AS POSSIBLE)

SPEC CHART

BELOW SPECS ARE FINISHED SPECS. MEASURED FLAT
MAKE SAMPLE IN SIZE SMALL

A. WAIST OPENING (ABOVE WAIST BAND)	12"
B. HIGH HIP (5" FROM WAIST OPENING)	17"
C. LOW HIP (9" FROM WAIST OPENING)	20"
D. KNEE (15" FROM WAIST OPENING)	23"
E. FRONT PANEL HEIGHT	7"
F. BACK PANEL HEIGHT	3.5"
G. OUTSEAM	41"
H. BOTTOM OPENING	36"
I. SIDE PANEL HEIGHT	36"
J. WAIST BAND HEIGHT SIDE SEAM	3.5"
K. SIDE PANEL WIDTH AT BOTTOM	21.25"

POM

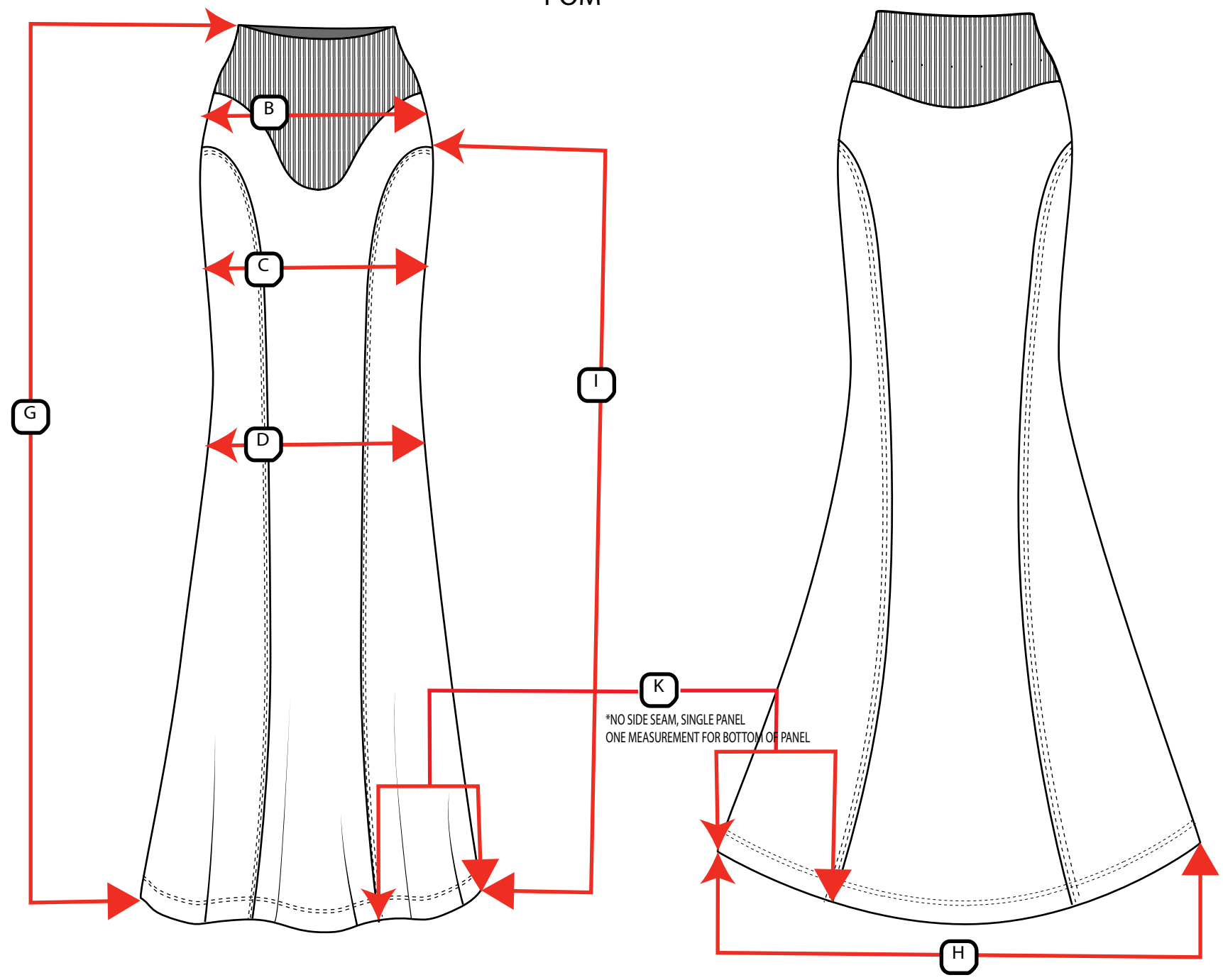

POM

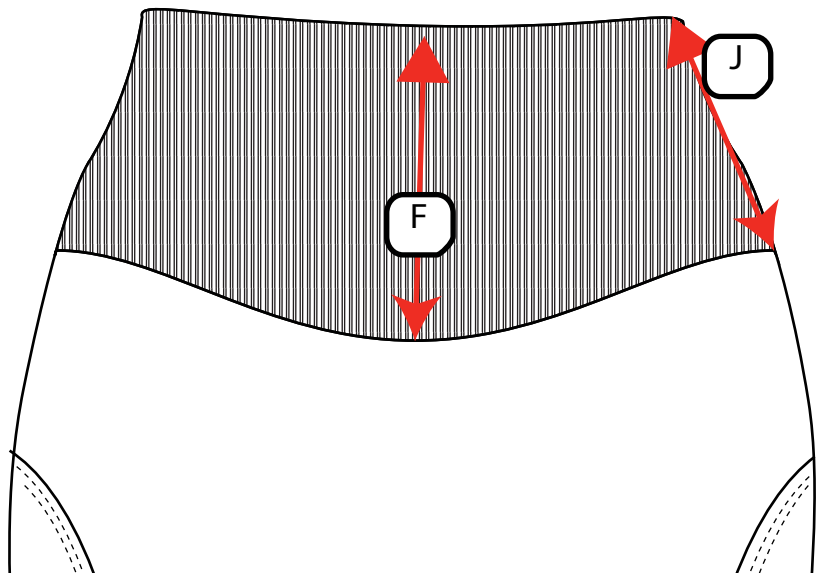
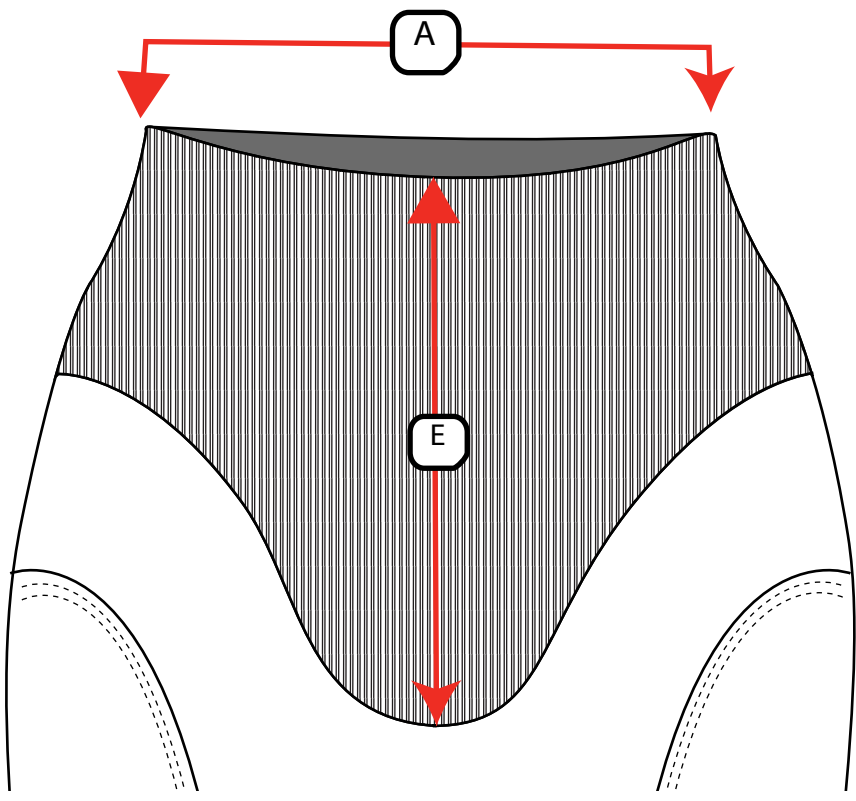

TERRA

COLLECTION/SEASON: FALL 25

STYLE #: T-NOVA12001

OVERLOCK SIDE SEAMS AND PANEL SEAMS TOGETHER

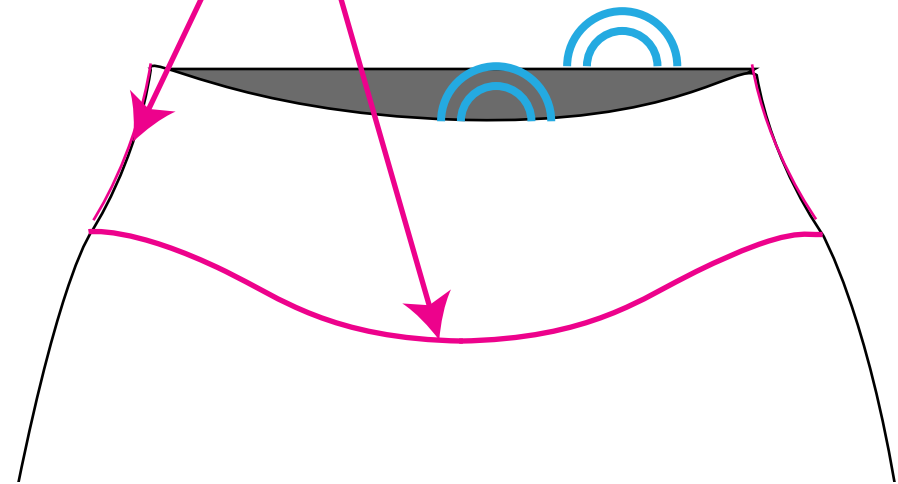
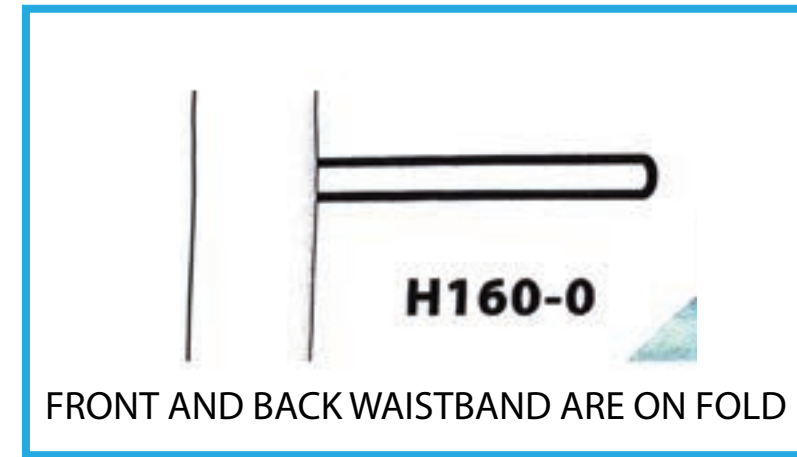
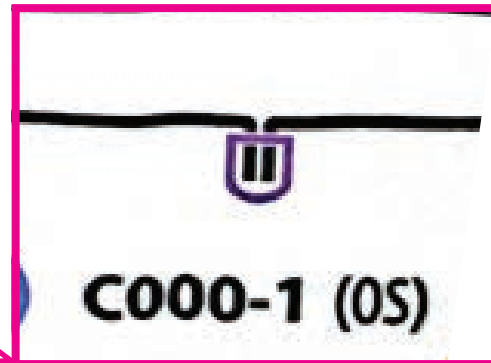
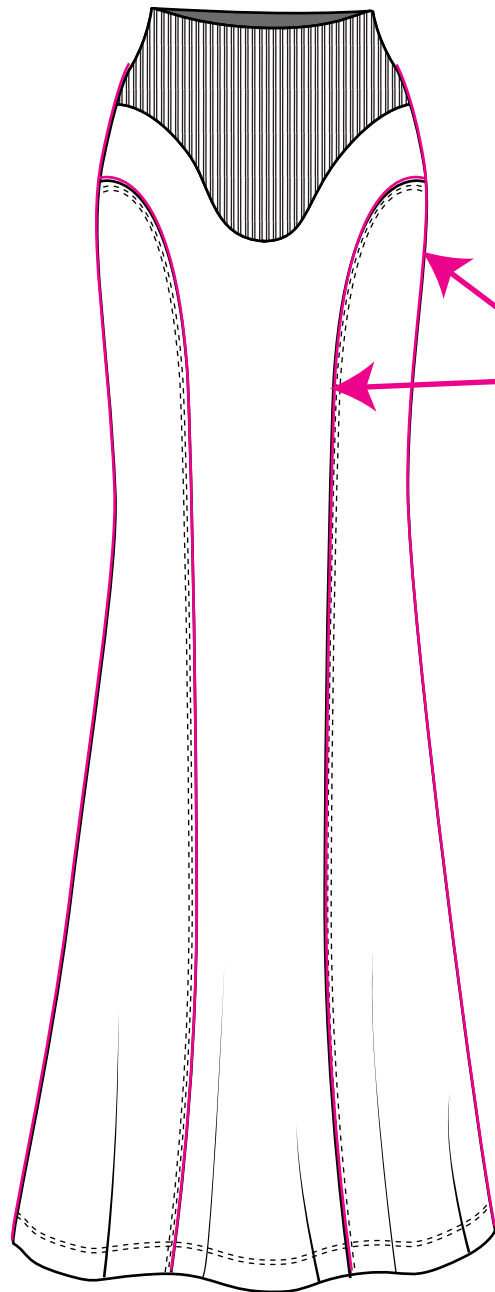

OVERLOCK WAISTBAND TOGETHER , THEN OVERLOCK TO SKIRT

TERRA

COLLECTION/SEASON: FALL 25

STYLE #: T-NOVA12001

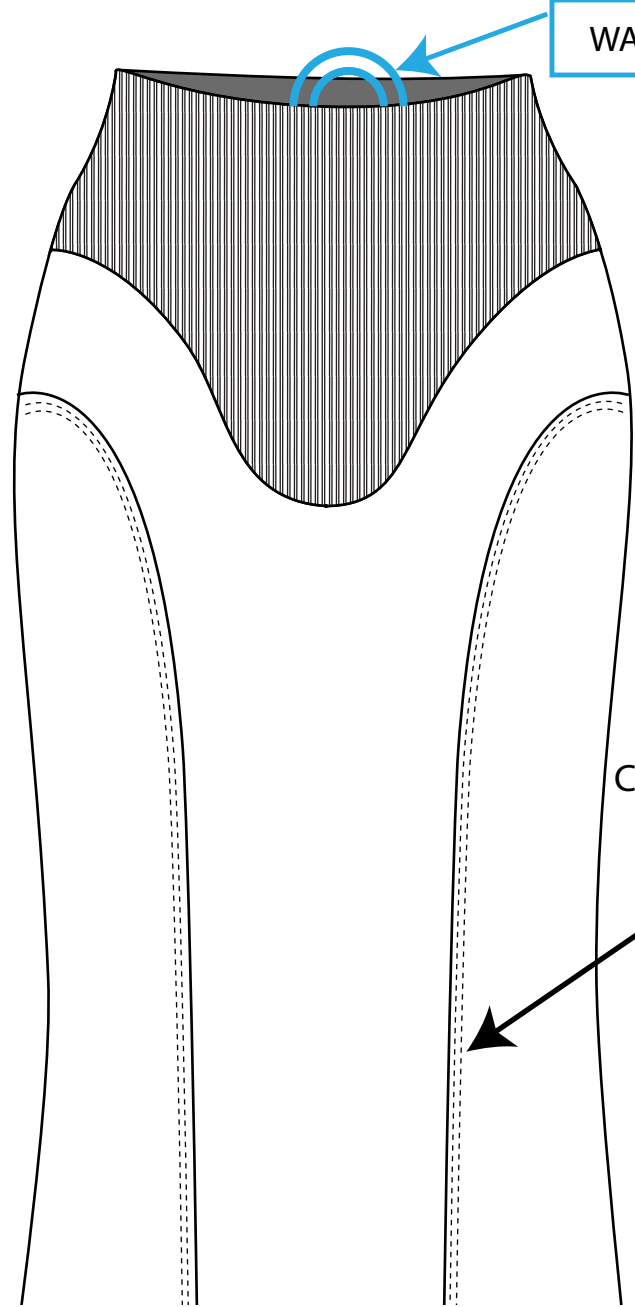

WAIST BAND IS ON FOLD AND SERGED

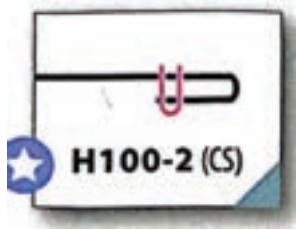
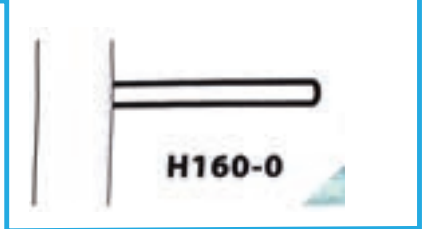

COVERSTITCH INSIDE OF FRONT AND BACK PANEL SEAM

1" WIDE COVERSTITCH HEM AT BOTTOM OPENING

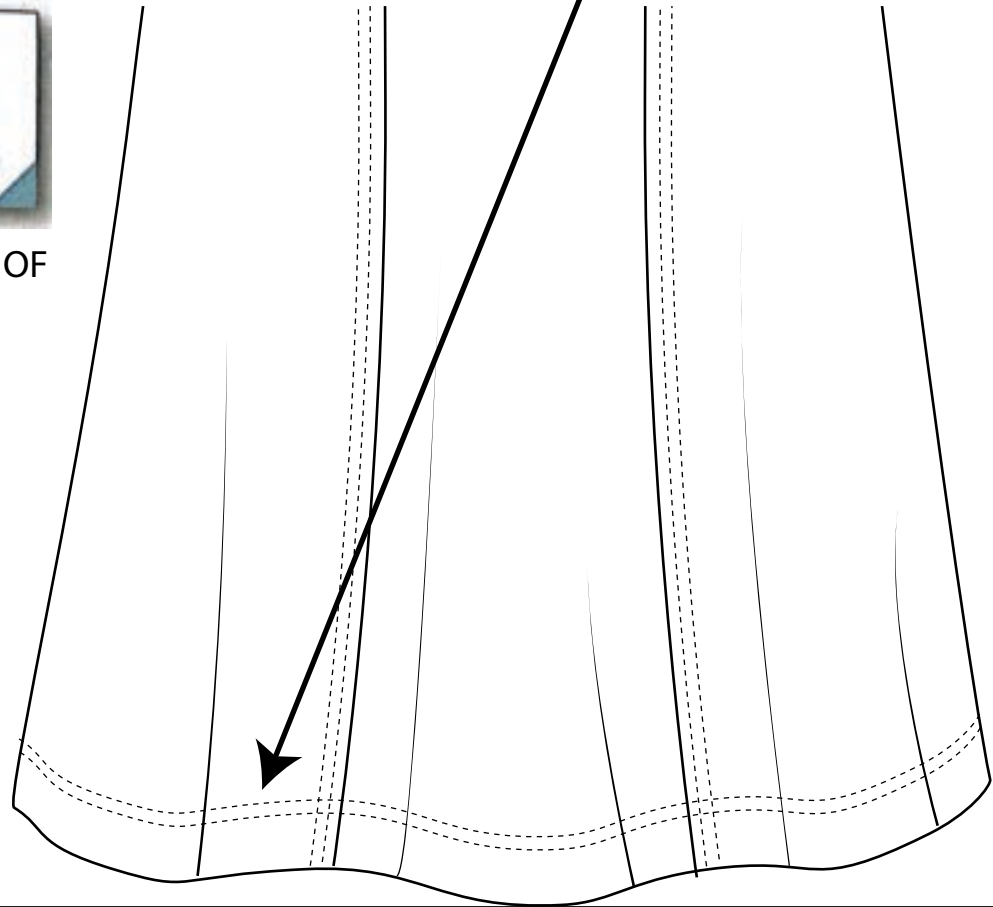

TERRA

COLLECTION/SEASON: FALL 25

STYLE #: T-NOVA12000

WOVEN TAG

DESIGN

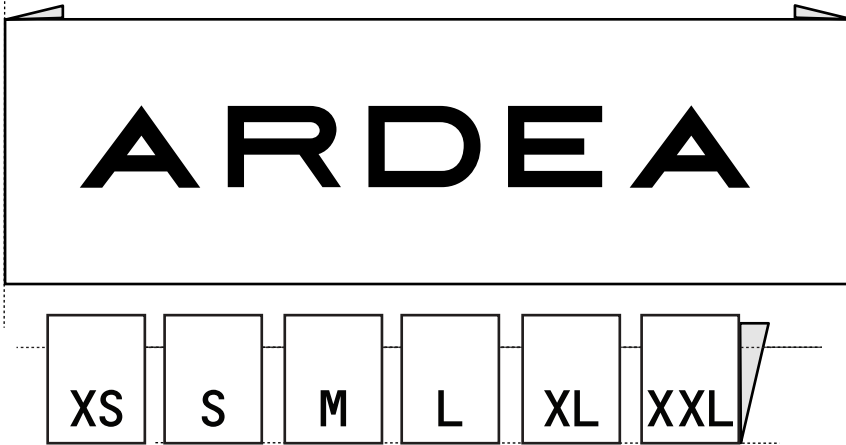

SIZE GUIDE MAIN TAG



SIZE TAG

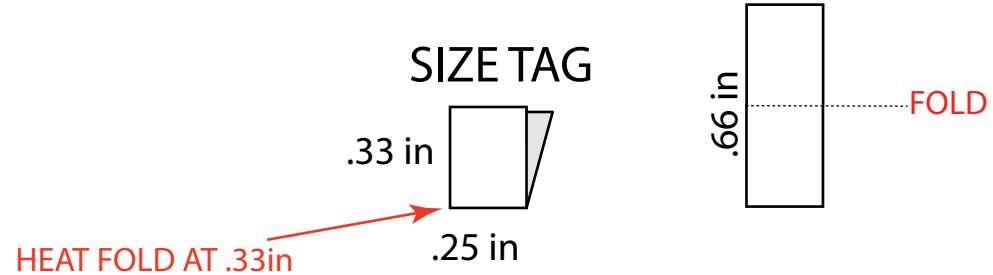

ACTUAL SIZE AFTER HEAT PRESSING FOLDS



TAG STYLE

- WOVEN DAMASK TAG



MANUFACTURE NEW TAGS FOR FALL/WINTER*

CARE LABEL

DESIGN

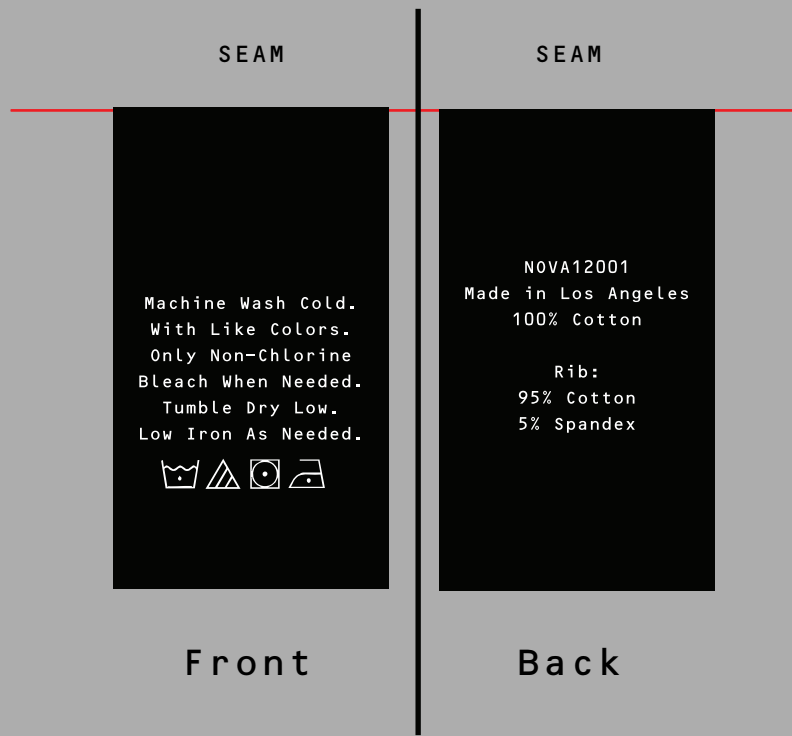

SIZE GUIDE

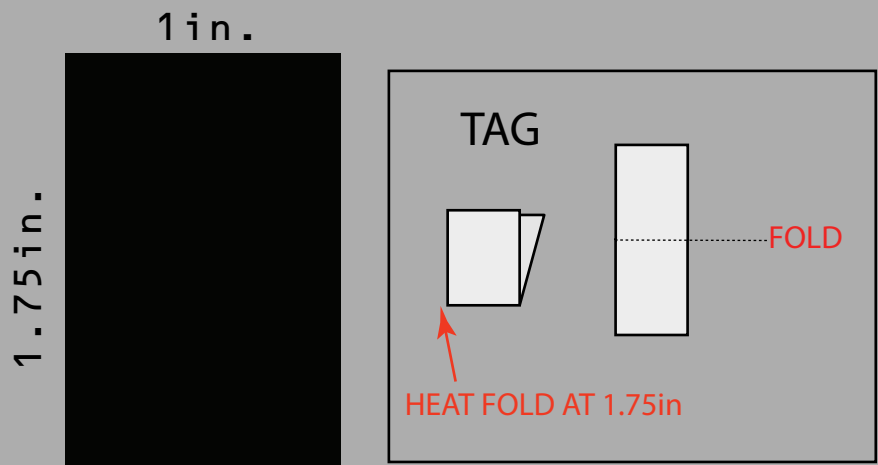

TAG STYLE

- PRINTED SATIN TAG
- BLACK TAG, WHITE PRINT



HANG TAGS

CARDBOARD BRAND TAG

3.875 in

1.5 in

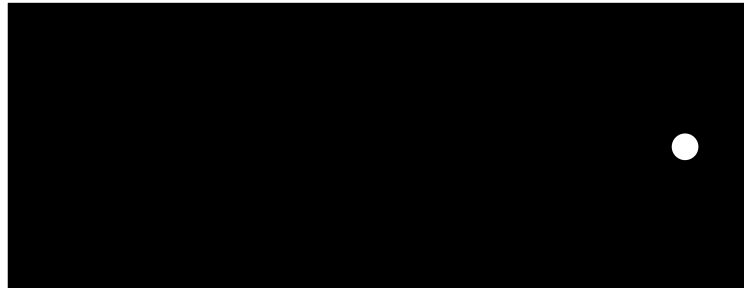

1.7mm DEPTH

TAG STYLE

BLACK Uncoated Paper



MATCH CORD TO REFERENCE

DESIGN

FRONT

ARDEA

Ardea [genus]: Great heron, elegant observer.

Ardea, a migratory heron, encapsulates our natural drive to explore. We find authenticity and independence through embracing the unknown.

BACK

ardea.la

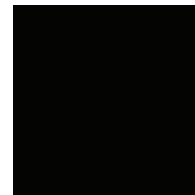

PANTONE #000000 BLACK

WASH HANG TAGS

CARDBOARD BRAND TAG

3.875 in

1 in



1mm DEPTH

TAG STYLE

GREY Uncoated Paper



MATCH CORD TO REFERENCE

DESIGN

FRONT



BACK



THIS GARMENT HAS UNDERGONE A SPECIAL PROCESS WHICH RESULTS IN VARIATIONS OF SHADING AND COLOR.
THESE VARIATIONS ARE INTENDED TO ADD TO THE UNIQUE CHARACTERISTICS OF THIS GARMENTS. DUE TO THIS UNIQUE FINISH, COLOR MAY FADE DURING WASHING.
COLOR MAY TRANSFER ON LIGHT COLORED CLOTHING AND FURNISHINGS.



PANTONE #3F4444 "446 C"

TAG PLACEMENT

INSIDE BACK

PLACE LABEL INTO WAISBAND SEAM

PLACE CARE LABEL INTO SIDE SEAM

LOOP HANG TAGS THROUGH
SAFTY PIN ATTACHED TO THE TERRA LABEL

