

TERRA

BRAND: TERRA

DESIGNER: REN

STYLE #: TPROTO12001

DESCRIPTION: POCKET BAG TIE BOTTOM SHORTS

COLLECTION/SEASON: SUMMER 25

DATE CREATED : 2025.1.22

FRONT

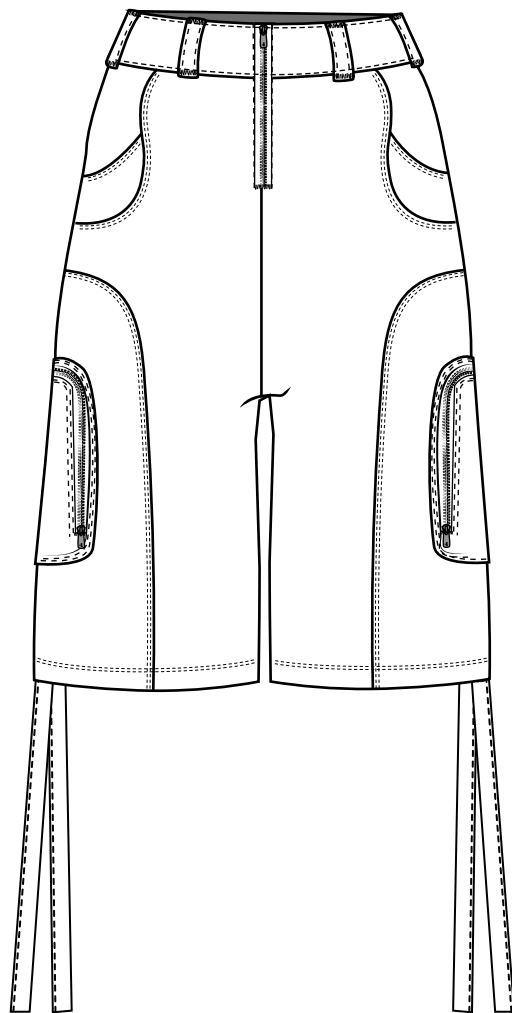

SKETCH

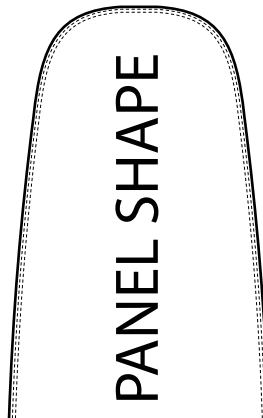

BACK

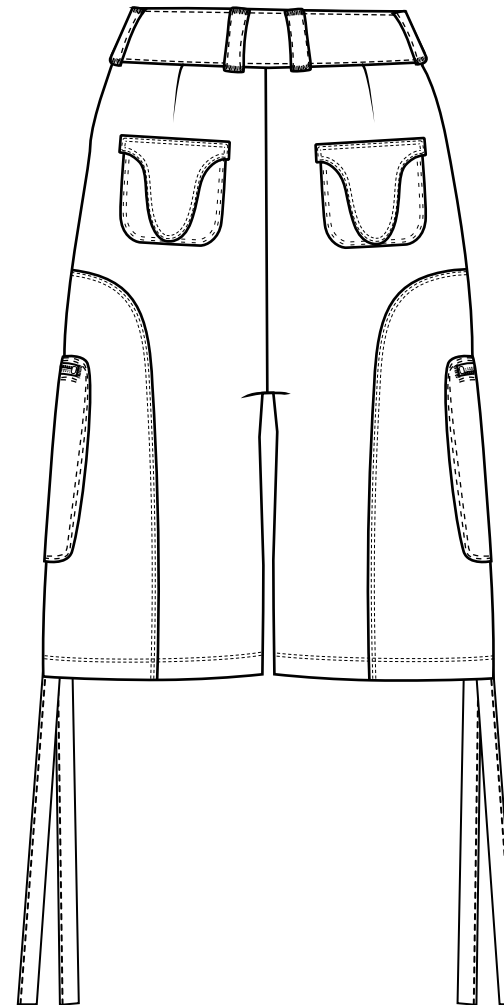

 = SELF

UNISEX SIZE RANGE & [SAMPLE SIZE]: XS S [M] L XL

TERRA

COLLECTION/SEASON: SUMMER 25

STYLE #: TPROTO12001

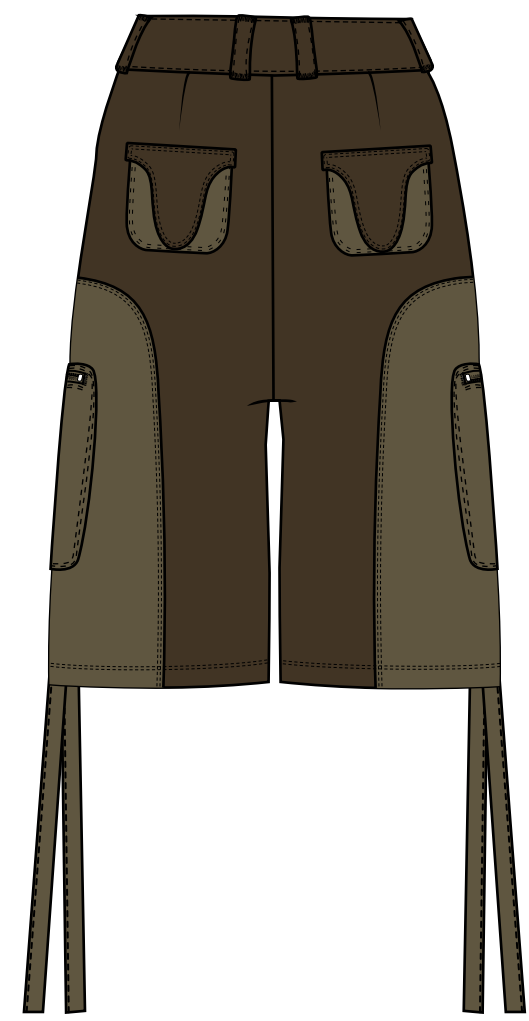
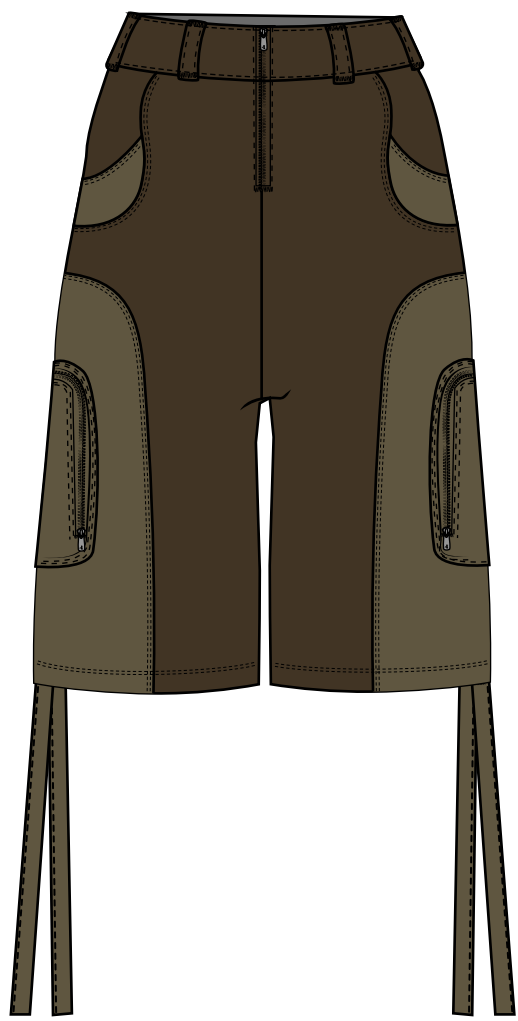

PANTONES



PANTONE 19-0614 TCX



Pantone 19-0622 Tcx

COLORWAY #2

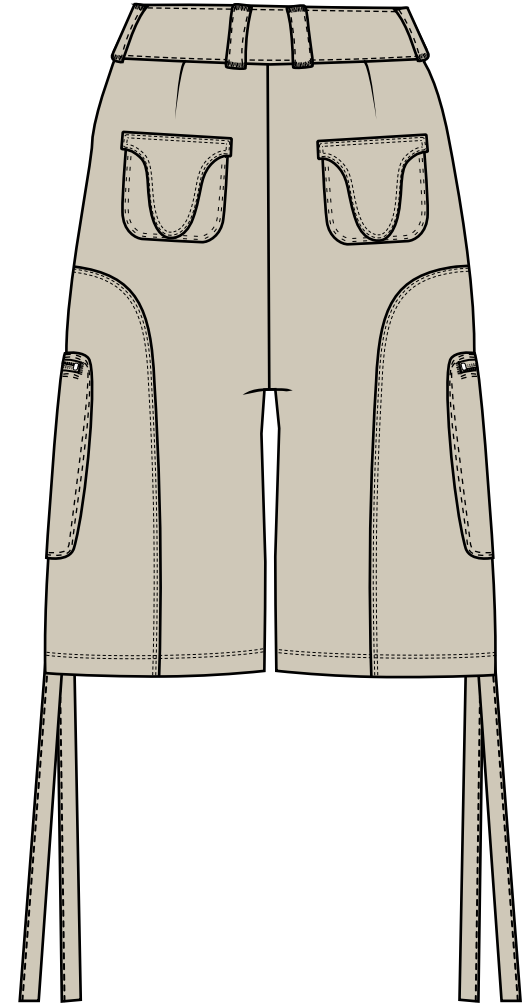
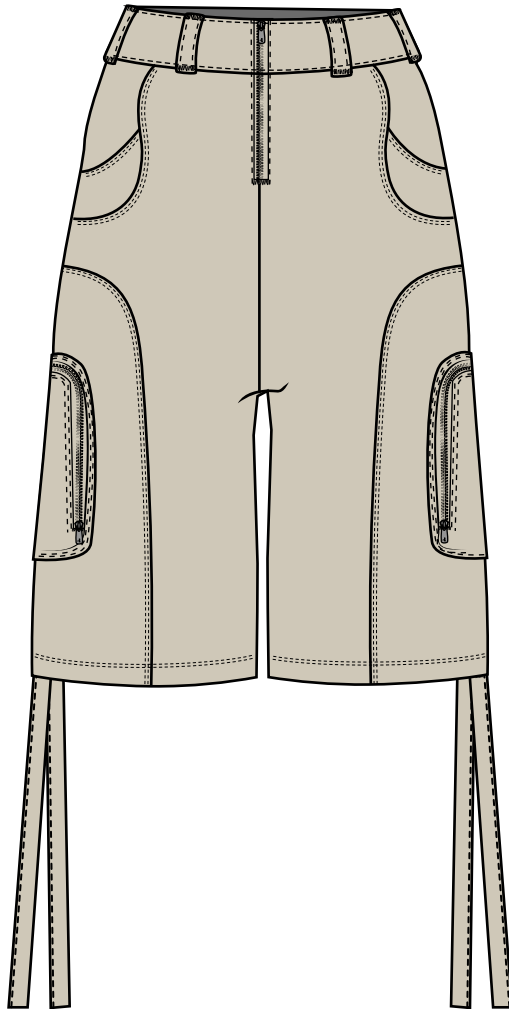

COLOR

PANTONES



#002

Ancient Scroll

PANTONE 13-0404 TCX

COLORWAY #3

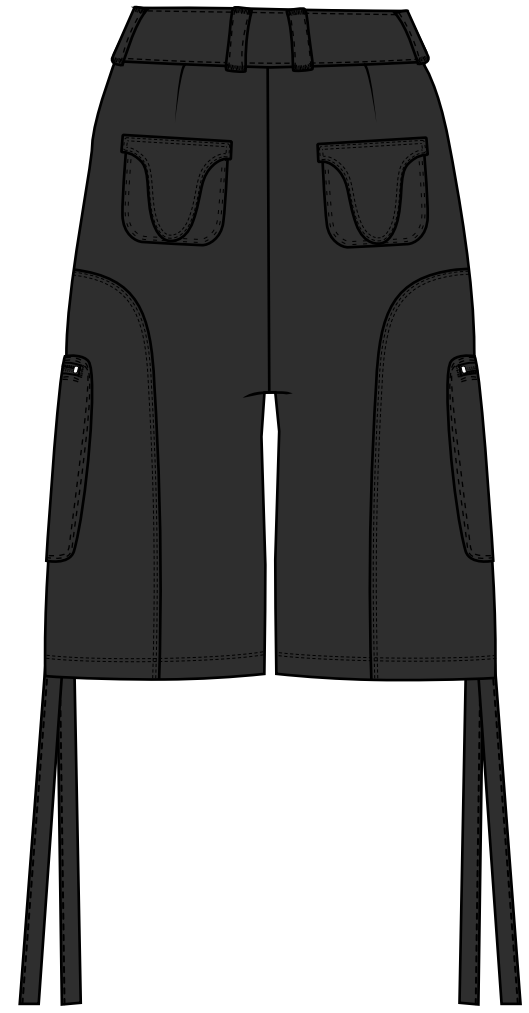

COLOR

PANTONES



BLACK

CORRECTIONS TO REFERENCE GARMENTS

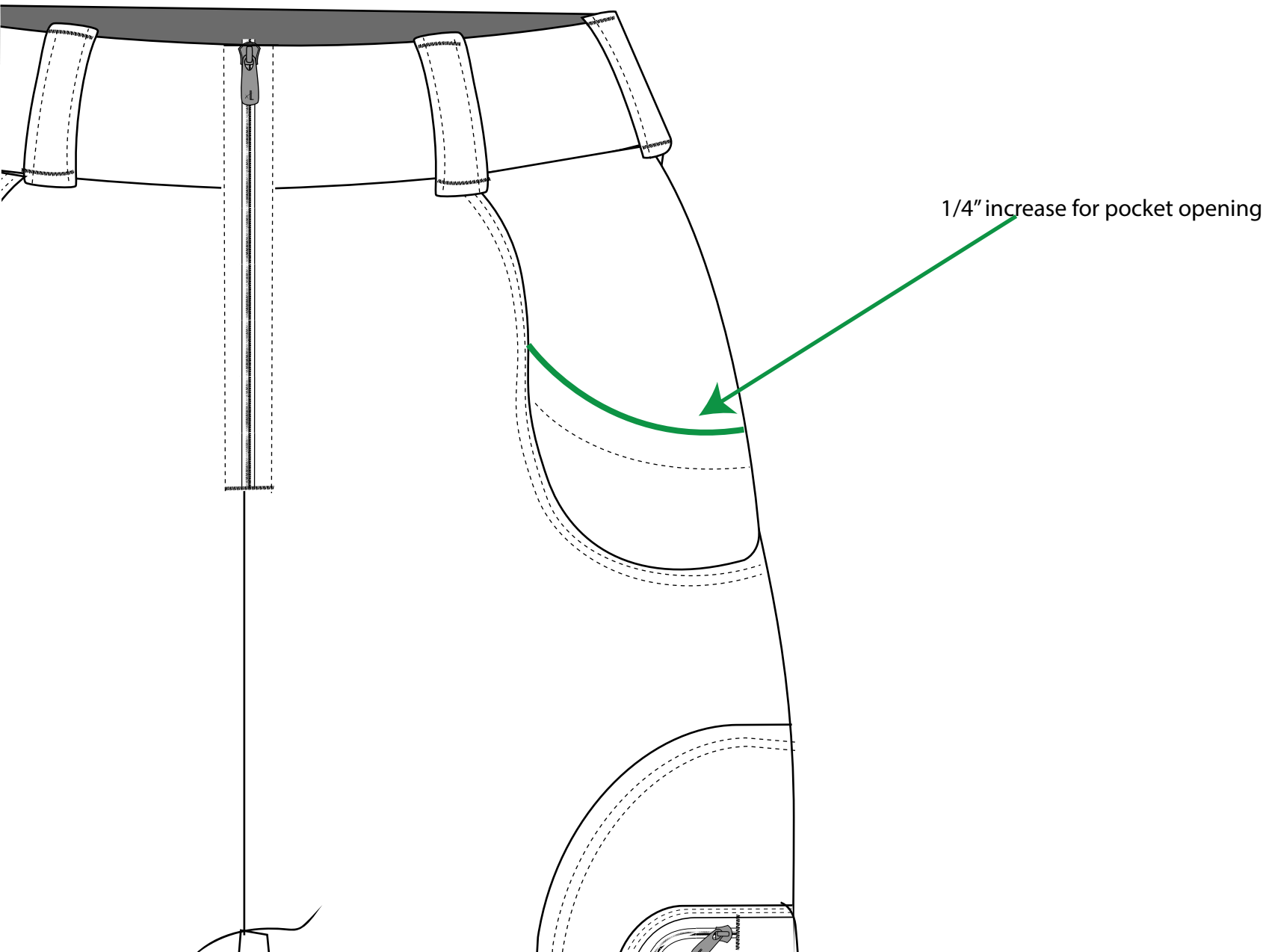

TERRA

COLLECTION/SEASON: SUMMER 25

STYLE #: T-NOVA12001

TRIMS

ZIPPER#1

ZIPPER#2



NAME: DENSE WEATHER CLOTH
CONTENT: 100% COTTON
WEIGHT: 205 GSM

COLORWAYS:

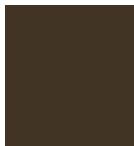

#001
PANTONE 19-0614 TCX



#002
Ancient Scroll
PANTONE 13-0404 TCX

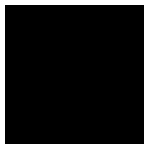

#003
BLACK



Name: METAL ZIPPER 1
Metal Color ANTIQUE SILVER (NON SHINY)
Tape Color: MATCH TO SELF
Size: 5MM TEETH
Type: CLOSED BOTTOM
Length: 8 INCHES
Quantity per pc: 1

PLACEMENT/NOTES:
CENTER FRONT ZIPPER
LENGTH ABOVE IS FOR SIZE 28 PANT.
GRADE FOR EACH SIZE

COLORWAYS:

ZIP HEAD



MUST HAVE OLD -
TARNISHED SILVER LOOK

TAPE



PANTONE 19-0614 TCX

or



PANTONE 15-1218 TCX

or



BLACK



Name: METAL ZIPPER 2
Metal Color ANTIQUE SILVER (NON SHINY)
Tape Color: MATCH TO SELF
Size: 5MM TEETH
Type: CLOSED BOTTOM
Length: 8 INCHES
Quantity per pc: 2

PLACEMENT/NOTES:
TOP POCKET ZIPPER
LENGTH ABOVE IS FOR SIZE 28 PANT.
GRADE FOR EACH SIZE

COLORWAYS:

ZIP HEAD



MUST HAVE OLD -
TARNISHED SILVER LOOK

TAPE



PANTONE 19-0622 TCX

or



PANTONE 15-1218 TCX

or



BLACK

TERRA

COLLECTION/SEASON: SUMMER 25

STYLE #: T-NOVA12001

CORD



Name: FLAT COTTON HERRINGBONE TAPE

Size: 3/4 INCH WIDE

Material: 100% cotton

Length per pc: 60 INCHES

Quantity per pc: 2

PLACEMENT/NOTES:

PLACE IN HEM AT LEG OPENING
SEE SEWING PAGES
length above is for size 28 only;
grade for each size

COLORWAYS:

TAPE

DYE TO MATCH/MATCH TO SELF



PANTONE 19-0622 TCX

or



PANTONE 15-1218 TCX

or



BLACK

TRIMS
BUTTON

Name: METAL SNAP BUTTON

Metal Color ANTIQUE SILVER (NON SHINY)

Size: 10MM

Type: RIVET BUTTON

Quantity per pc :2

PLACEMENT/NOTES:

PLACE IN BACK POCKET FLAP
AND BACK POCKET
SEE SEWING PAGES
PLACE IN FLY GUARD

COLORWAYS:

METAL

MUST HAVE OLD -
TARNISHED SILVER LOOK

SPEC CHART

BELOW SPECS ARE FINISHED SPECS. MEASURED FLAT
MAKE SAMPLE IN SIZE MEDIUM

COPY SAMPLE GARMENT*

A. WAIST OPENING (ABOVE WAIST BAND)	14.75"
B. HIGH HIP (3" FROM WAIST BAND SEAM)	19.5"
C. LOW HIP (7" FRONT WAIST BAND SEAM)	22.5"
E. BACK POCKET DEPTH (FROM WAIST BAND SEAM)	3"
F. INSEAM	15.25"
G. OUTSEAM	26.75"
H. FROM RISE	13.25"
I. BACK RISE	16"
J. THIGH WIDTH (1" BELOW CROTCH)	14"
K. LEG OPENING	12.25"

POM

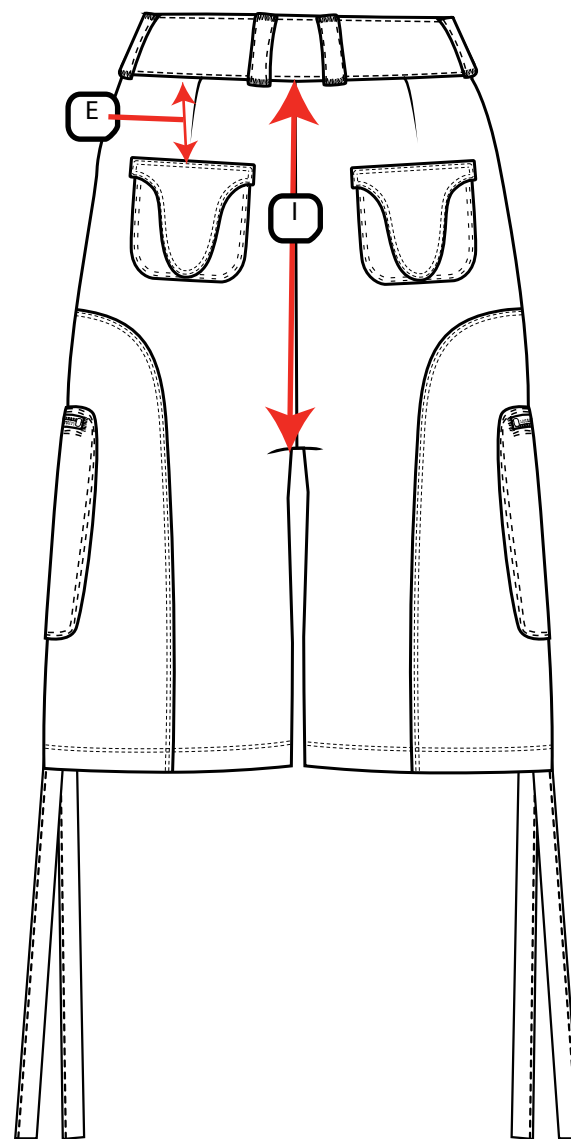
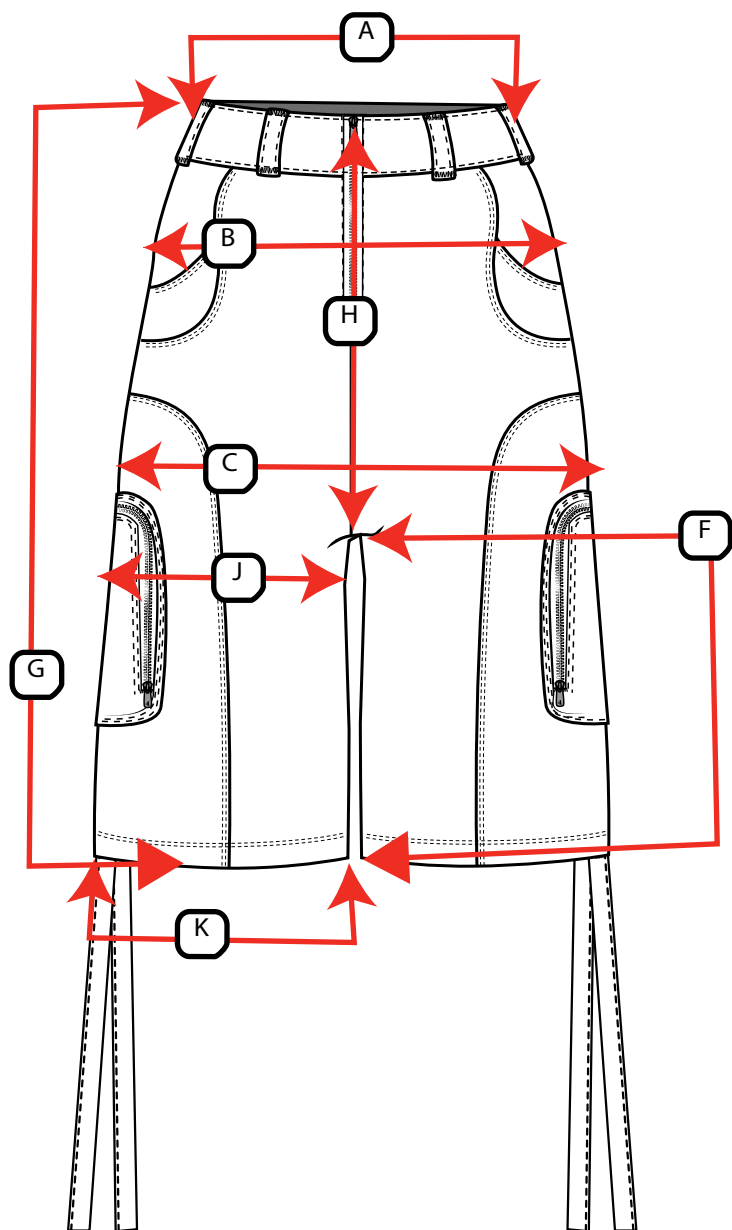

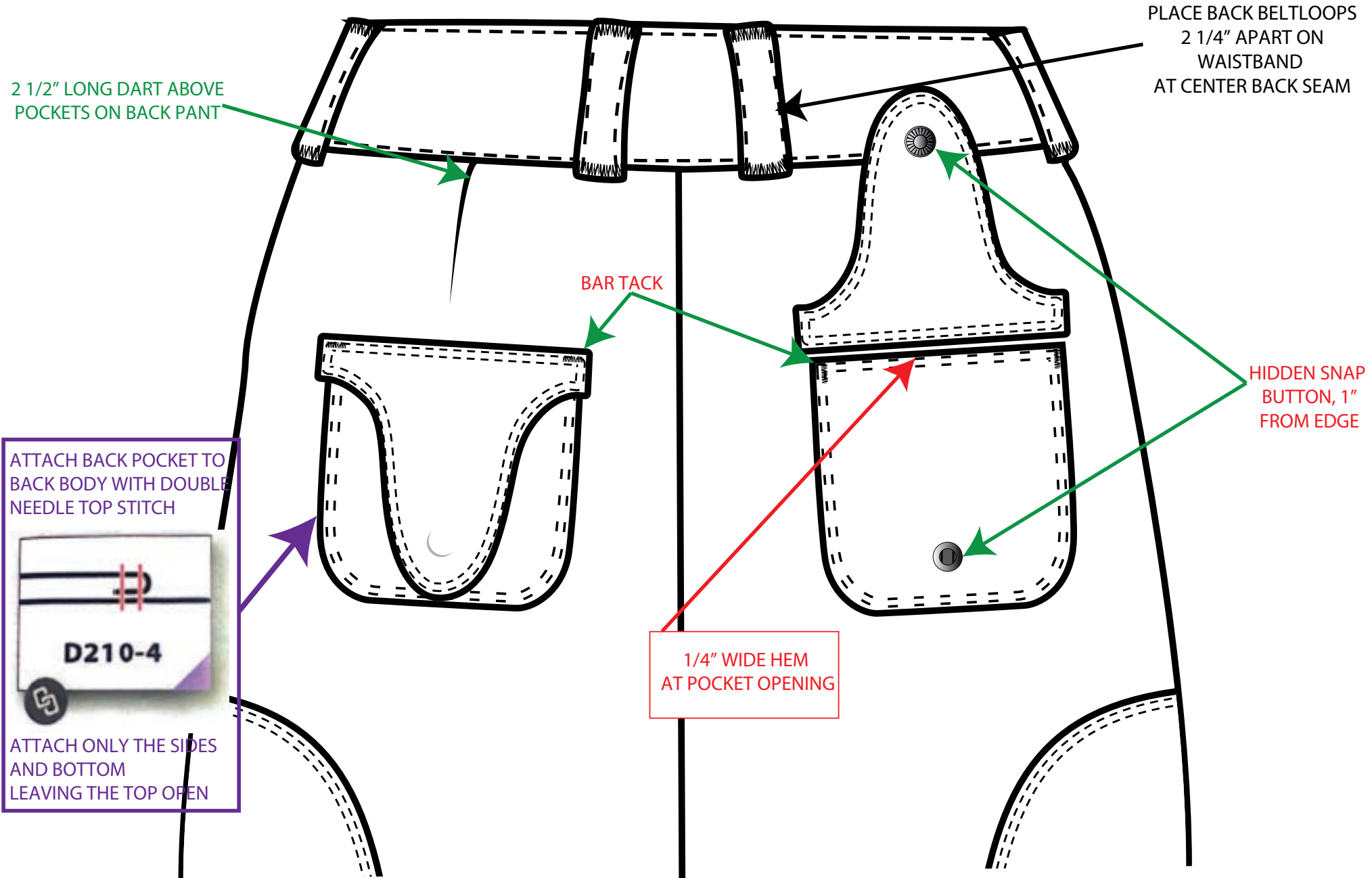

ATTACH BACK POCKET TO BACK BODY WITH DOUBLE NEEDLE TOP STITCH

D210-4

ATTACH ONLY THE SIDES AND BOTTOM LEAVING THE TOP OPEN

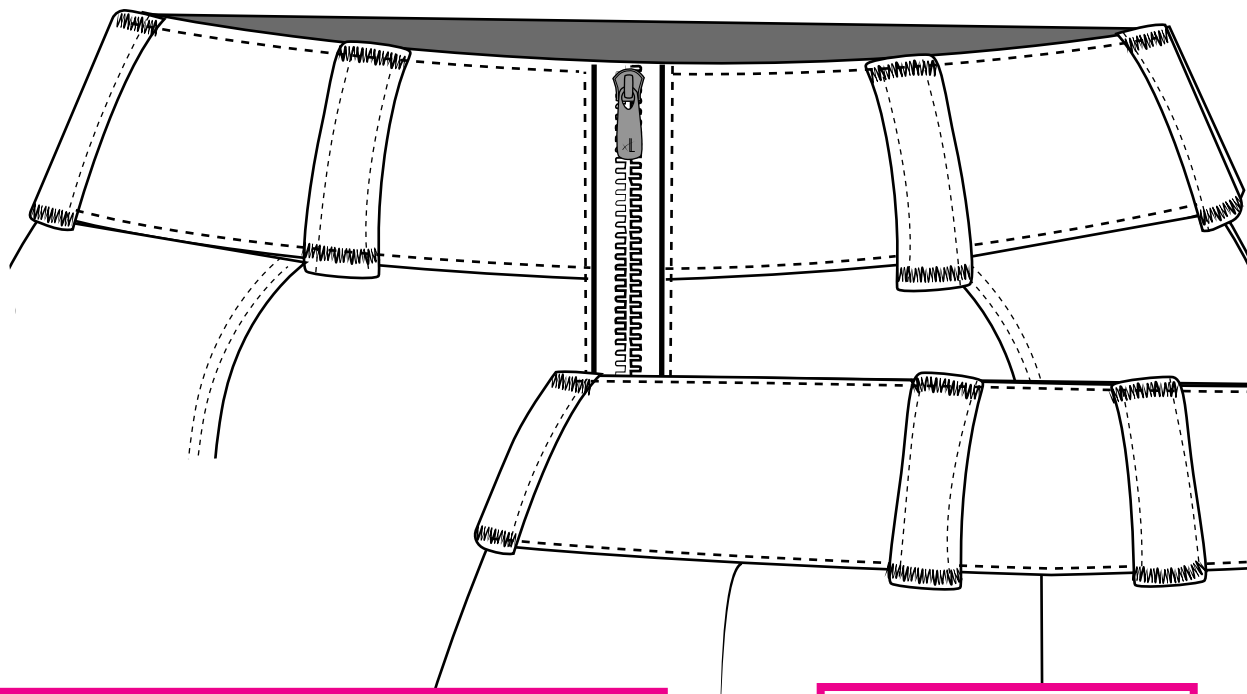

BELT LOOPS ARE RECTANGLES
 2 1/4" TALL
 3/4" WIDE
 FOR EVERY SIZE

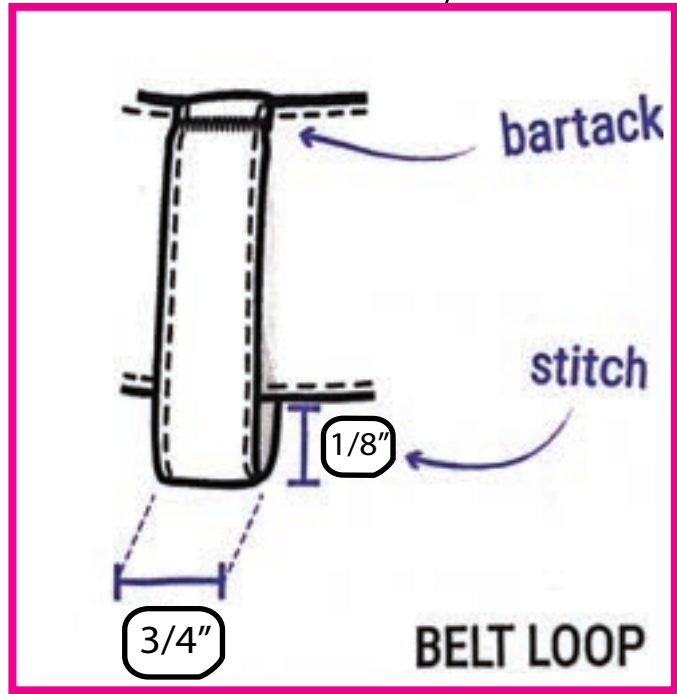
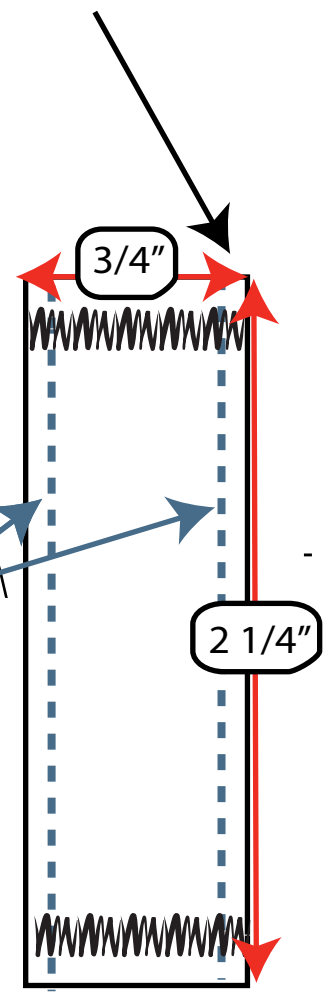

HD190-5
 SINGLE NEEDLE
 TOP STITCH ON
 BOTH SIDES OF
 BELT LOOP

TERRA

COLLECTION/SEASON: SUMMER 25

STYLE #: TPROTO12001

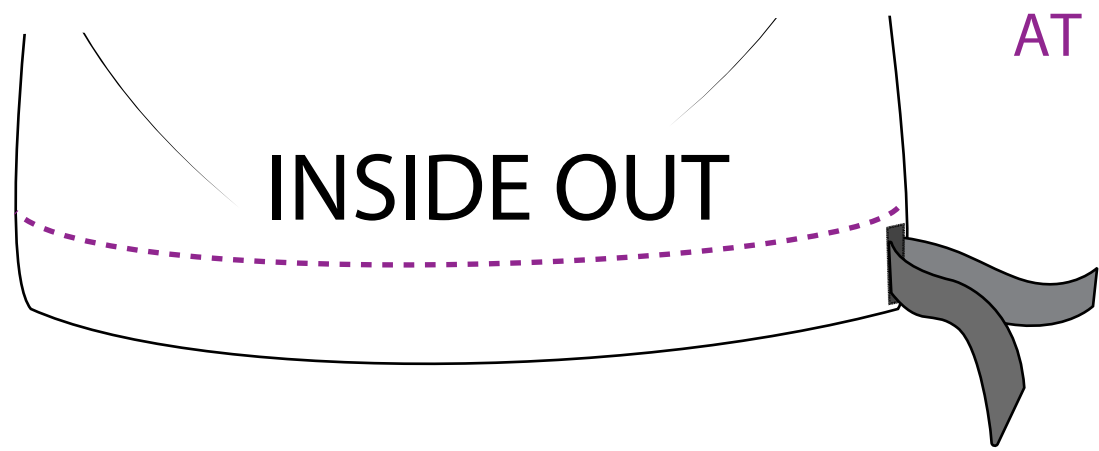

AT LEG OPENING, CLEAN HEM 1"

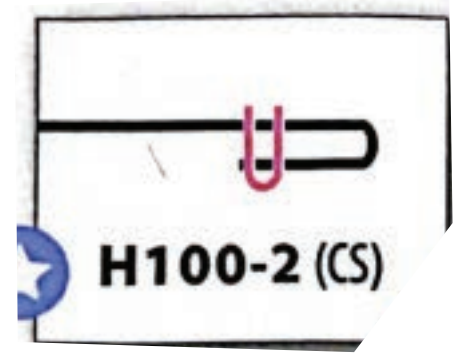

SEW ONE 3/4" TALL BUTTON HOLE
INFRONT OF SIDE SEAM

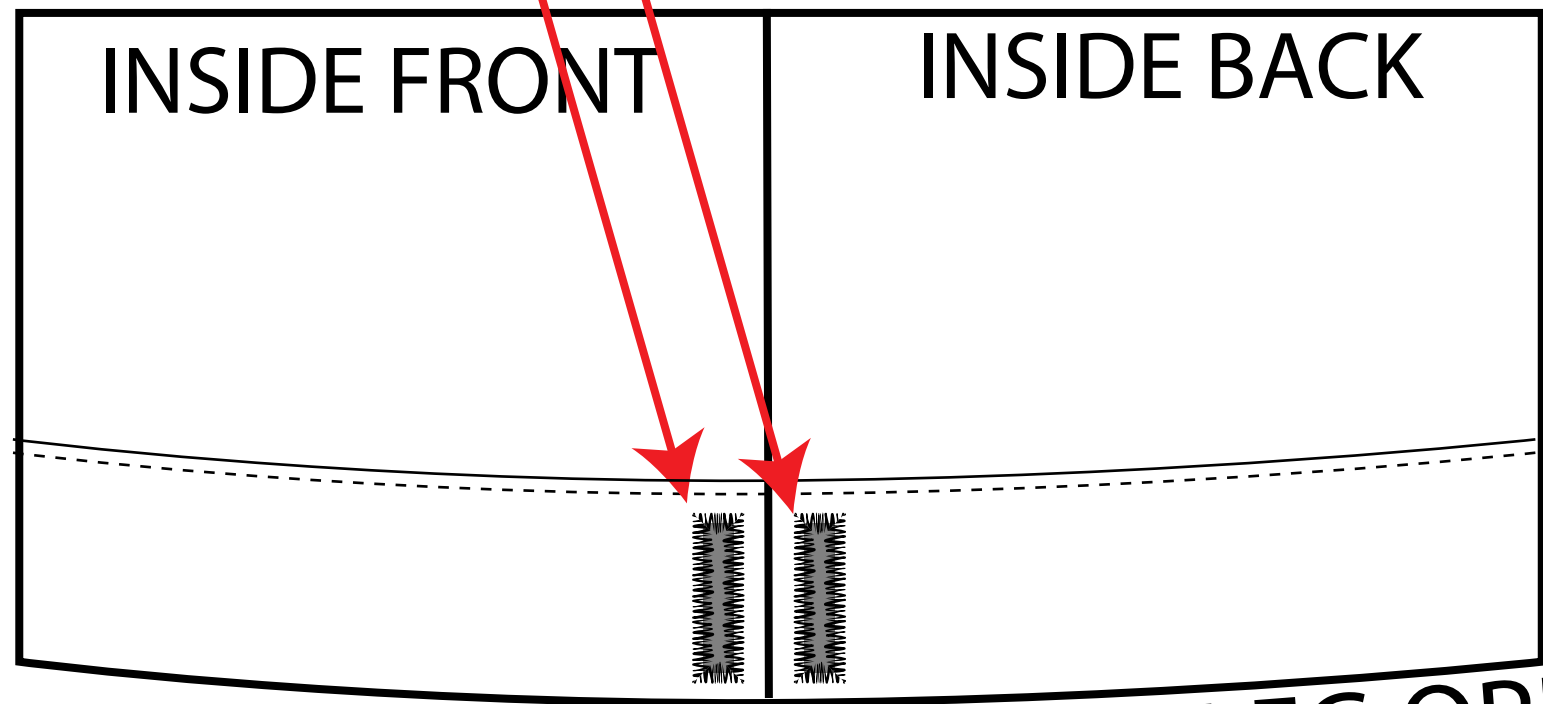

LEG OPENING

TERRA

COLLECTION/SEASON: SUMMER 25

STYLE #: TPROTO12001

HIDDEN SNAP BUTTON

STYLE LINE STARTS 4" IN FROM SIDE SEAM
PLACE BELT LOOP ABOVE POCKET

PLACE SECOND BELT LOOP AT SIDE SEAM

1" WIDE HEM ON POCKET OPENING

DOUBLE NEEDLE TOP STITCH
INSIDE STYLE LINE

2.25"

1.5"

4"

FLY GUARD SHAPE

SEE BLUE FOR POCKET STYLE LINE

SEE GREEN FOR POCKET OPENING

SEE PINK FOR POCKET BAG AREA

POCKET BAG IS MADE FROM CONTRAST #1

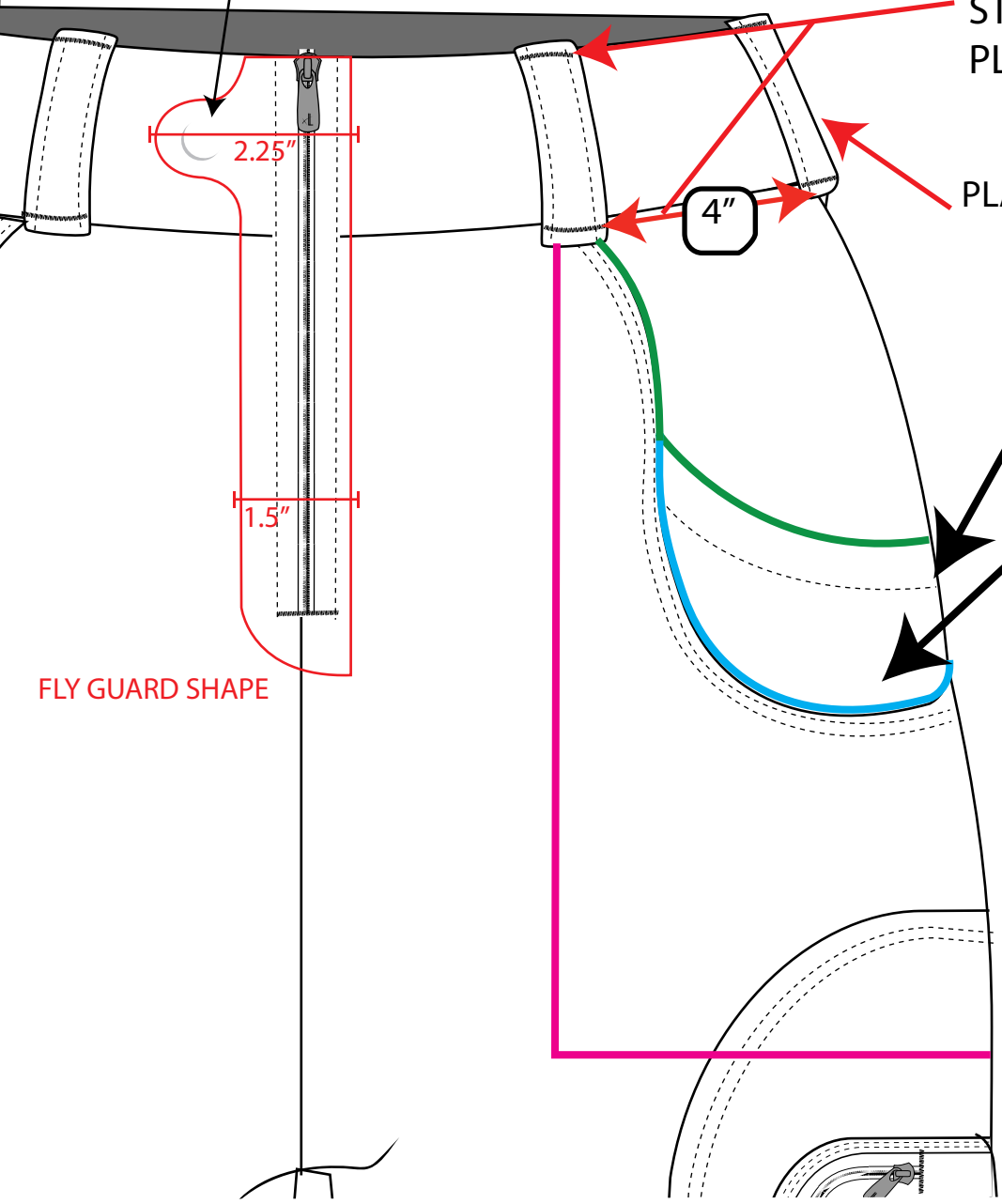

CARE LABEL

DESIGN

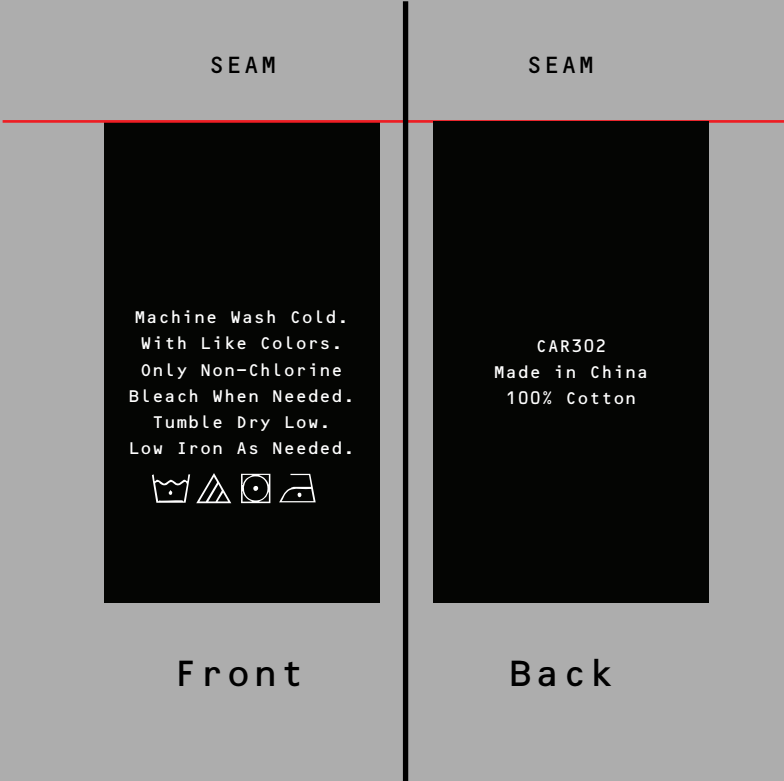

SIZE GUIDE

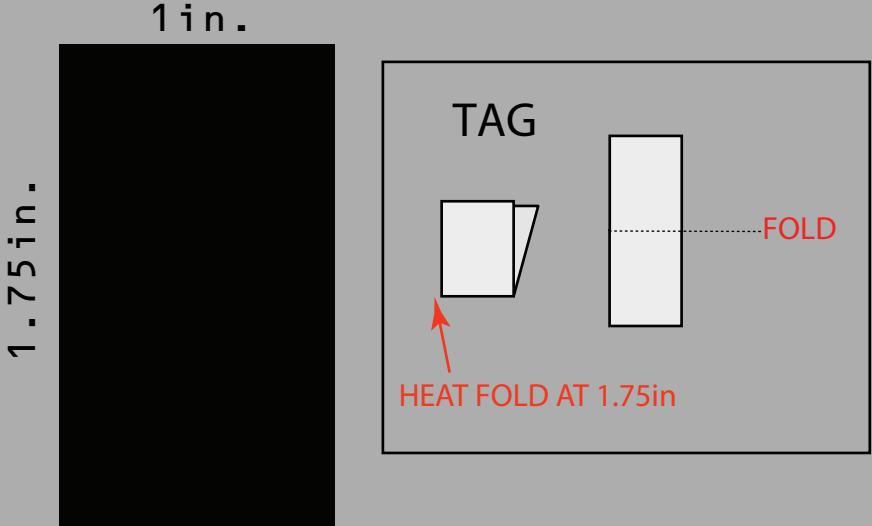

TAG STYLE

- PRINTED SATIN TAG
- BLACK TAG, WHITE PRINT



HANG TAGS

CARDBOARD BRAND TAG

3.875 in

1.5 in

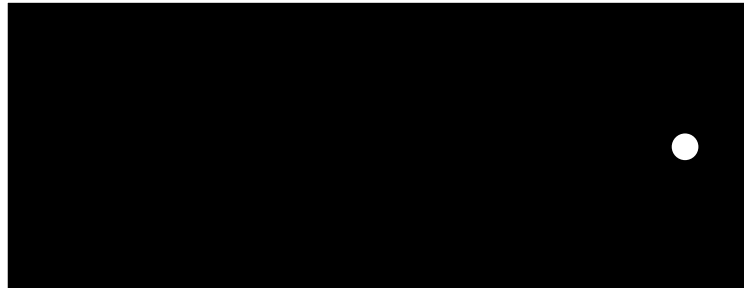

1.7mm DEPTH

TAG STYLE

BLACK Uncoated Paper



MATCH CORD TO REFERENCE

DESIGN

FRONT

ARDEA

Ardea [genus]: Great heron, elegant observer.

Ardea, a migratory heron, encapsulates our natural drive to explore. We find authenticity and independence through embracing the unknown.

BACK

ardea.la



PANTONE #000000 BLACK

TAG PLACEMENT

PLACE IN CB INSIDE WAISTBAND SEAM

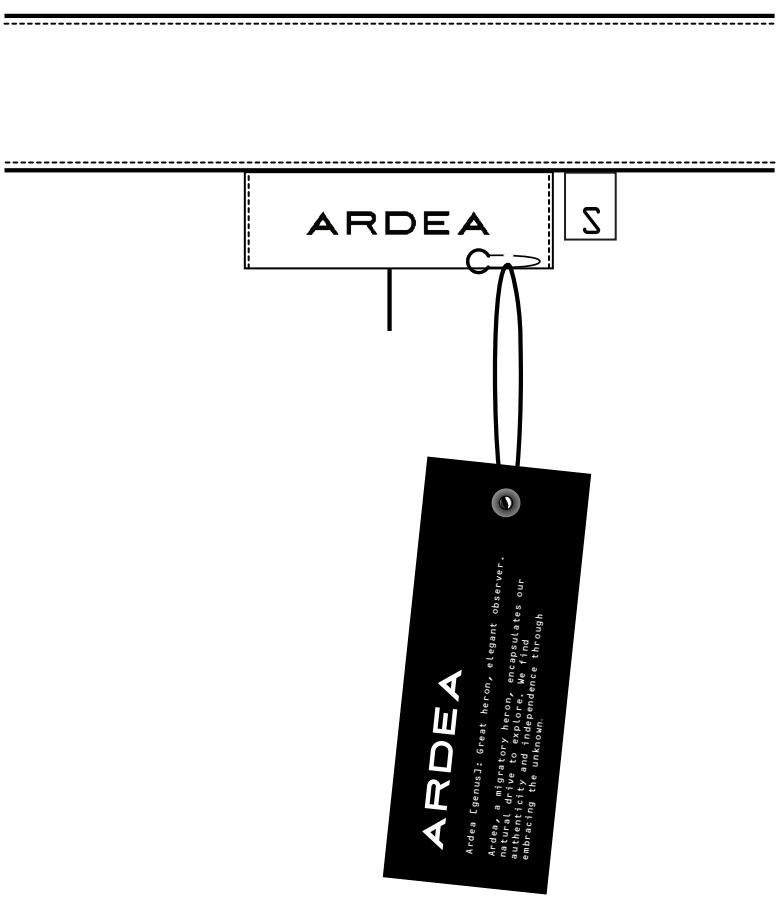

PLACE CARE LABEL IN LEFT SIDE SEAM

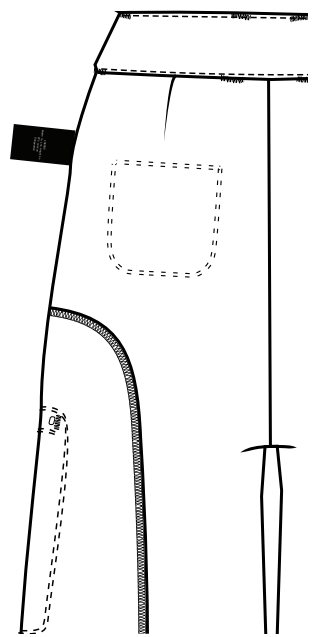

TERRA

COLLECTION/SEASON: FALL 25

STYLE #: T-NOVA11003

REFERENCE GARMENTS

FRONT



BACK

